VULNERABILITY ASSESSMENT REPORT

Target Website: **www.itsecgames.com**

Prepared By: **Muhammed Sakir K**

Date: **24/03/2026**

Assessment Type: **Passive Security Analysis**

EXECUTIVE SUMMARY

- This report presents a security assessment of a public website using safe and ethical methods.
- The analysis was conducted using OWASP ZAP (Passive Scan) without performing any exploitation or attack.

Key Findings:

- Missing important security headers
- Weak browser-level protections
- Minor configuration issues

Overall Risk Level: **Medium**

TOOLS USED

OWASP ZAP

- Passive vulnerability scanning tool
- Identifies security misconfigurations
- Safe and non-intrusive

Browser Developer Tools

- Used to inspect HTTP headers
- Analyze requests and responses

FINDING 1

Missing Content Security Policy (CSP)

Risk Level: Medium

Issue:

The website does not define a Content Security Policy.

Why it matters:

Without CSP, attackers may inject malicious scripts into the website.

Business Impact:

- Data theft risk
- Reduced user trust

Recommendation:

Implement:

Content-Security-Policy: default-src 'self';

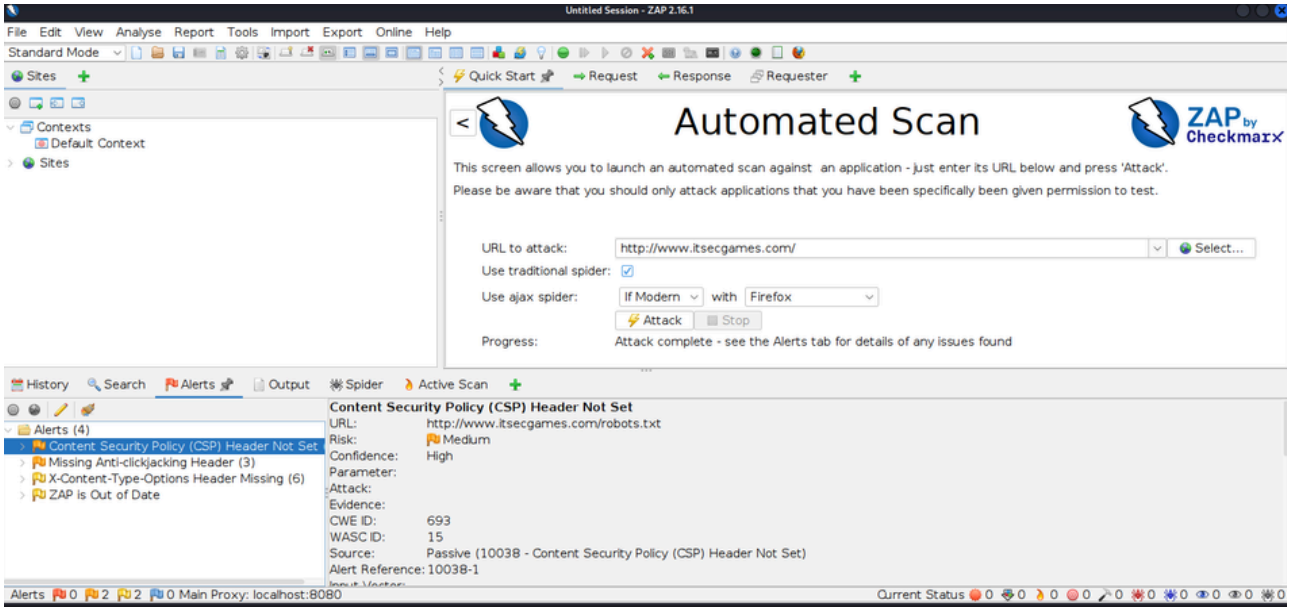

Evidence: **OWASP ZAP Passive Scan**

FINDING 2

Missing Anti-Clickjacking Header

Risk Level: Medium

Issue:

X-Frame-Options header is not implemented.

Why it matters:

The website can be embedded into malicious pages.

Business Impact:

- Users may be tricked into unintended actions

Recommendation:

X-Frame-Options: DENY

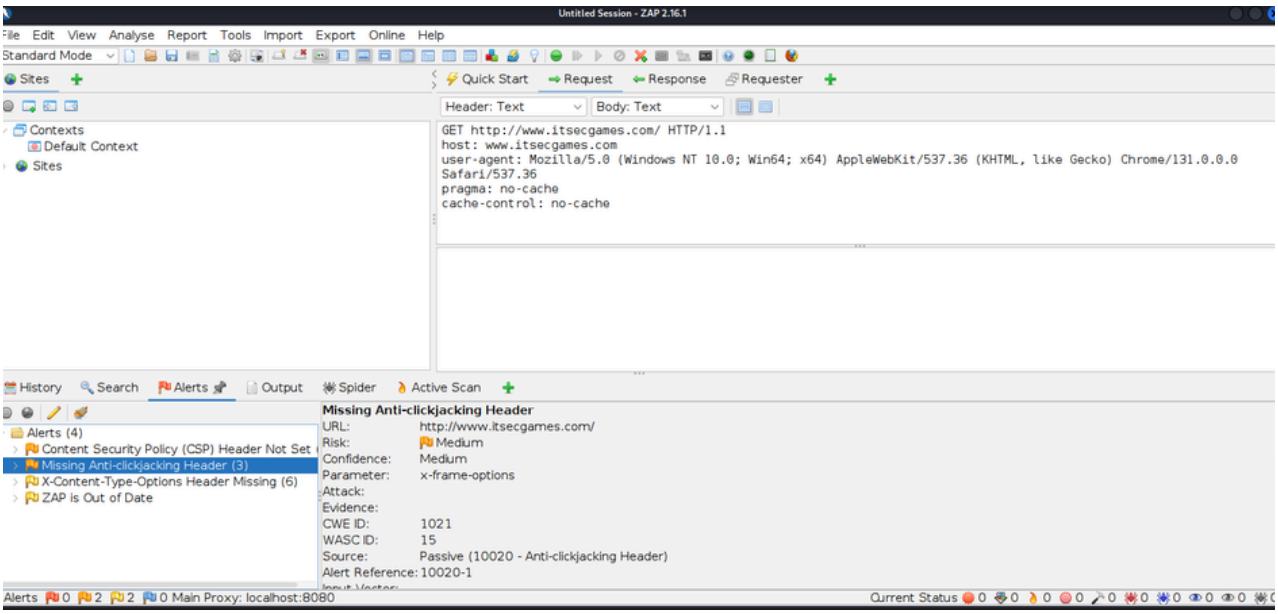

Evidence: **OWASP ZAP Passive Scan**

FINDING 3

Missing X-Content-Type-Options

Risk Level: Medium

Issue:

Browser may incorrectly detect file types.

Why it matters:

Malicious files can be executed as safe content.

Business Impact:

- Malware risk
- Security compromise

Recommendation:

X-Content-Type-Options: nosniff

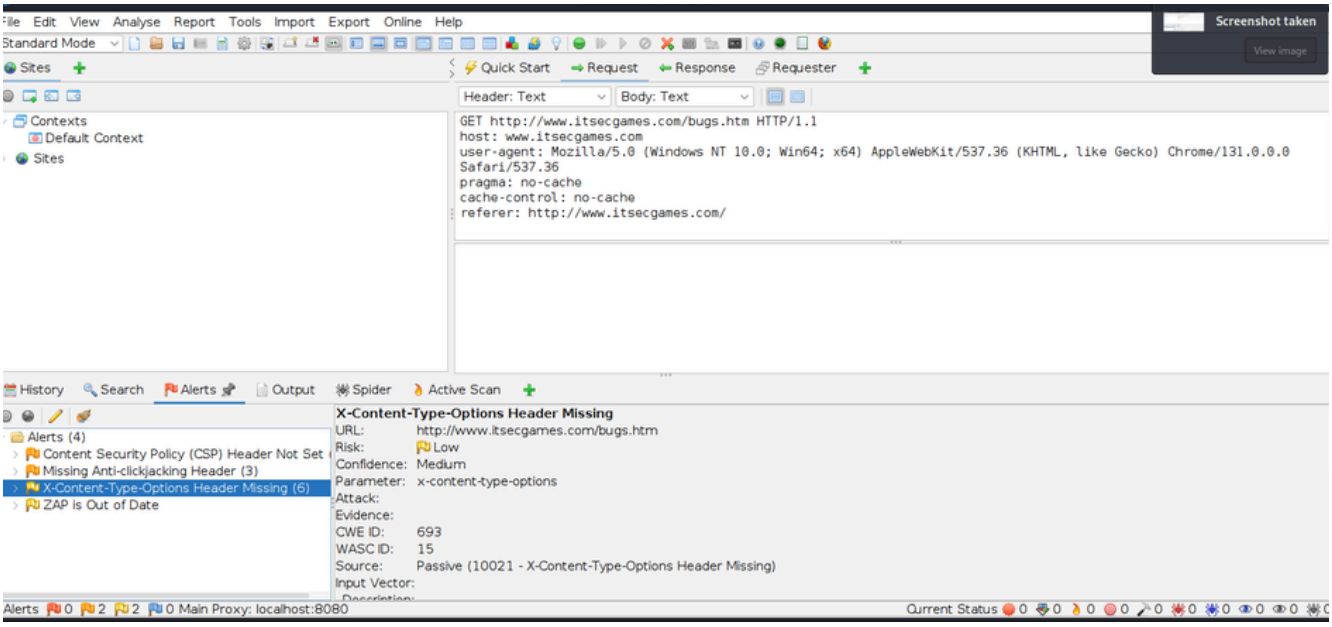

Evidence: **OWASP ZAP Passive Scan**

FINDING 4

Outdated Components (ZAP Warning)

Risk Level: Low

Issue:

Outdated configurations detected.

Why it matters:

Older systems may have known vulnerabilities.

Business Impact:

- Increased risk exposure

Recommendation:

- Regular updates
- Apply security patches

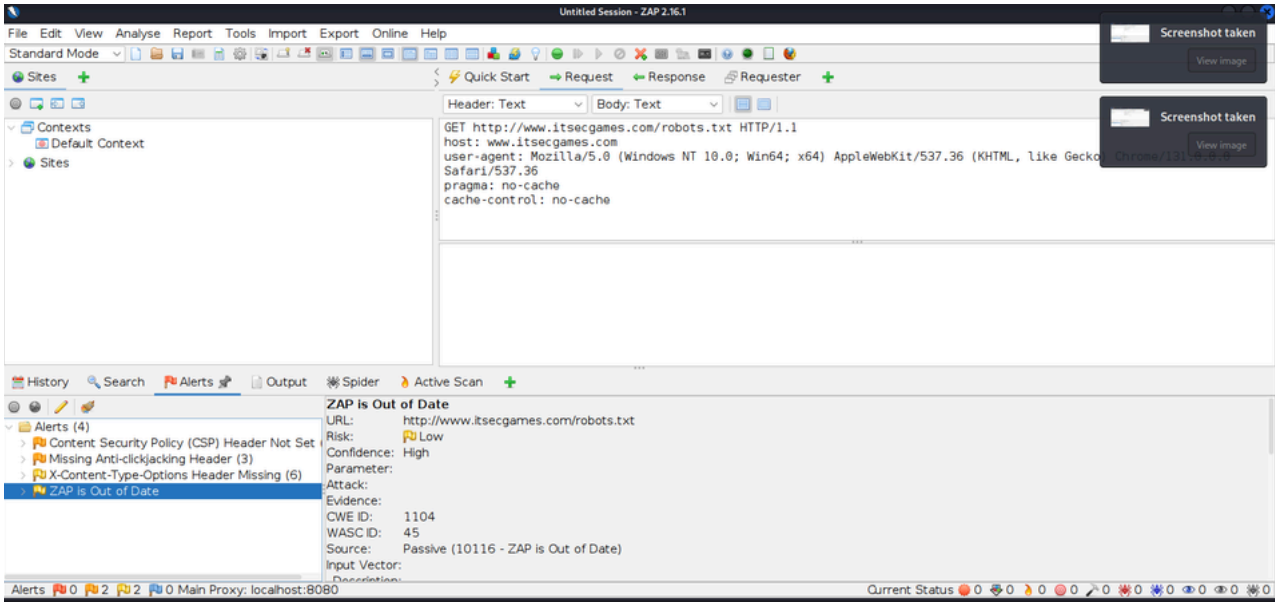

Evidence: **OWASP ZAP Passive Scan**

RISK SUMMARY

NO	Vulnerability	Risk Level
1	Missing CSP	Medium
2	Missing Anti-Clickjacking Header	Medium
3	Missing X-Content-Type	Medium
4	Outdated Components	Low

RECOMMENDATIONS

Improve Security Headers

- Add CSP, X-Frame-Options, X-Content-Type

Regular Updates

- Keep systems and software updated

Secure Configuration

- Follow security best practices

Continuous Monitoring

- Perform regular vulnerability scans

CONCLUSION

- The website contains basic security misconfigurations that can expose users to potential risks.
- No active exploitation was performed, ensuring ethical compliance.

Final Note:

Fixing these issues will significantly improve:

- Security
- User trust
- System reliability